TAVOLA 2 - Uso del suolo

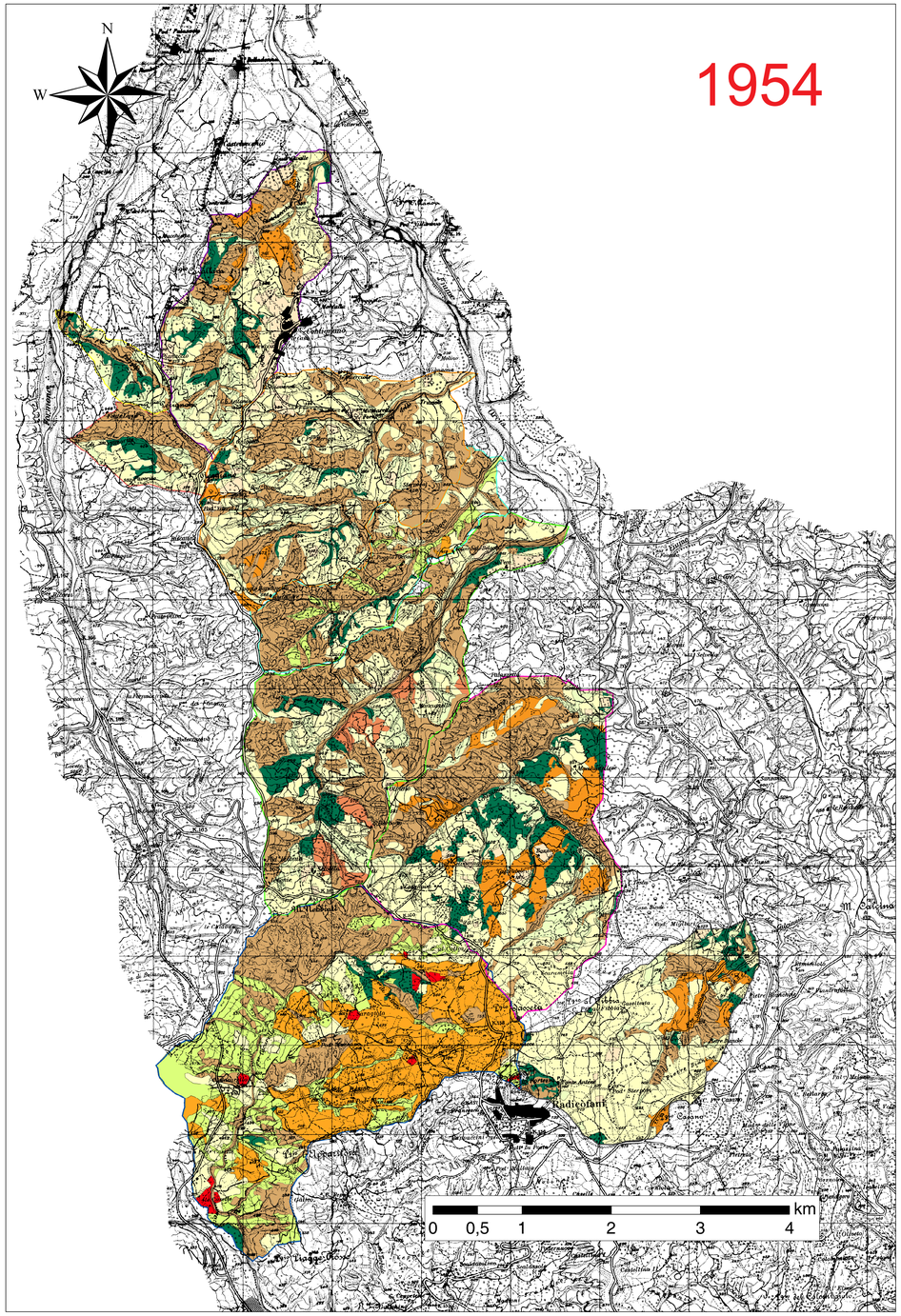

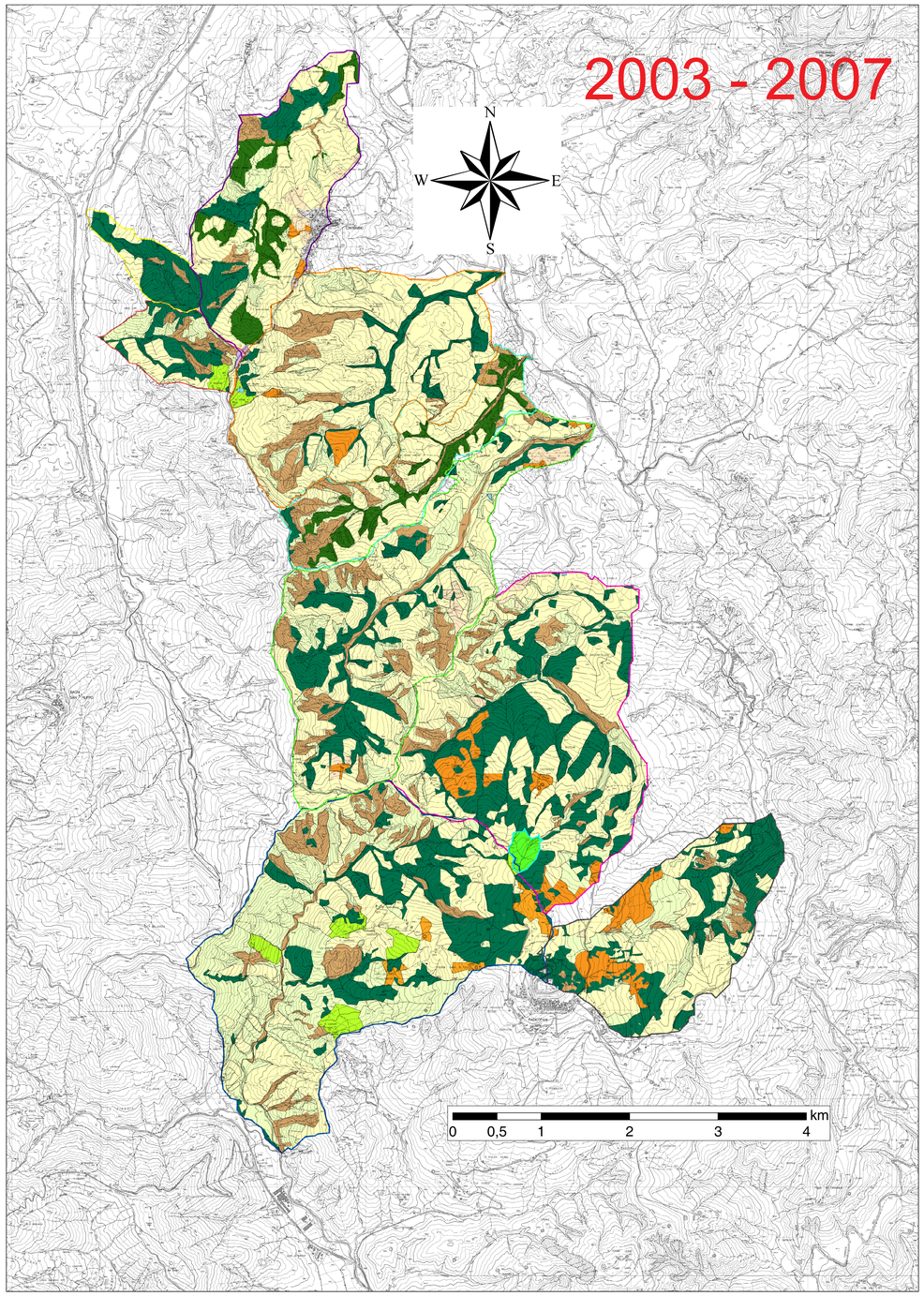

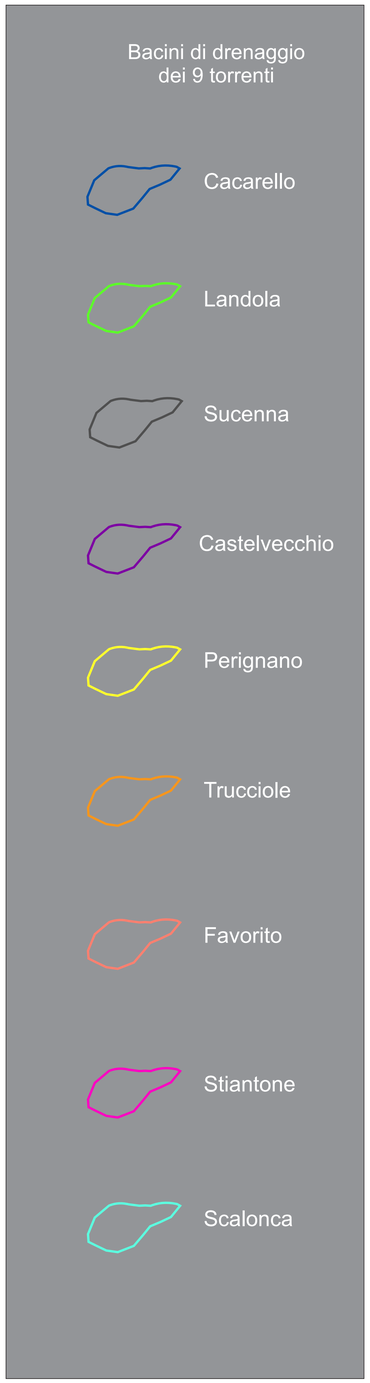

1.1. - *Zone urbanizzate*

1.2. - *Zone industriali, commerciali e reti di comunicazione*

1.4. - *Zone verdi artificiali non agricole*

2.1. - *Seminativi*

2.2. - *Colture permanenti*

2.3. - *Prati stabili*

2.4. - *Zone agricole eterogenee*

3.1. - *Zone boscate*

3.2. - *Zone caratterizzate da vegetazione arbustiva e/o erbacea*

3.3. - *Zone aperte con vegetazione rada o assente*

5.1. - Acque continentali